

Making your rounding lists

1. Click on Patient List:

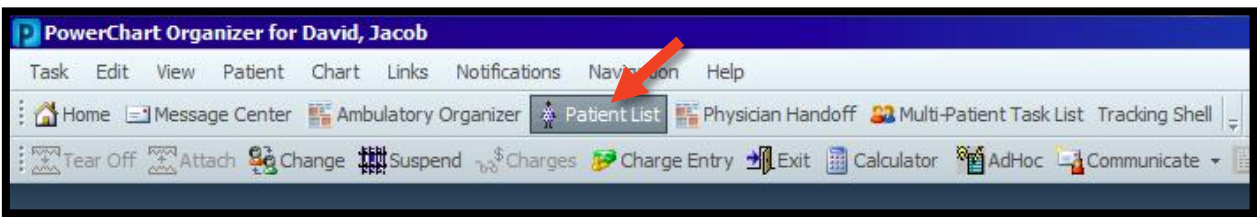

2. Click the 'List Maintenance' icon, then choose New -> Custom

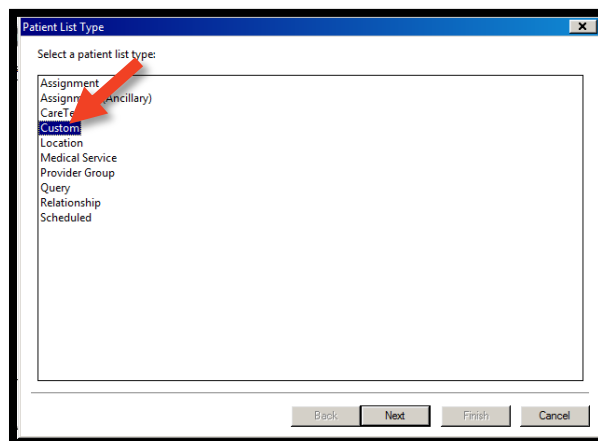
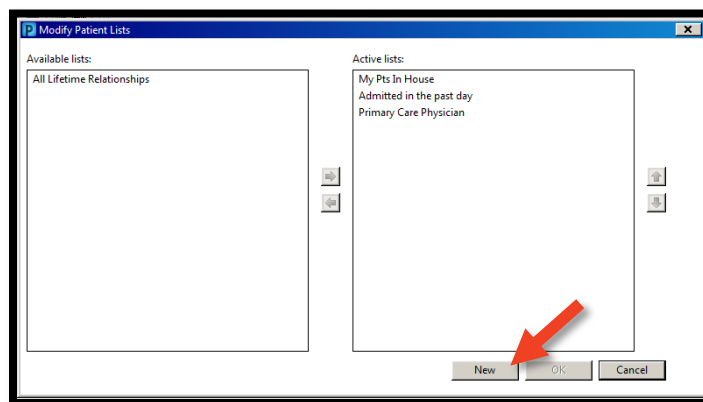
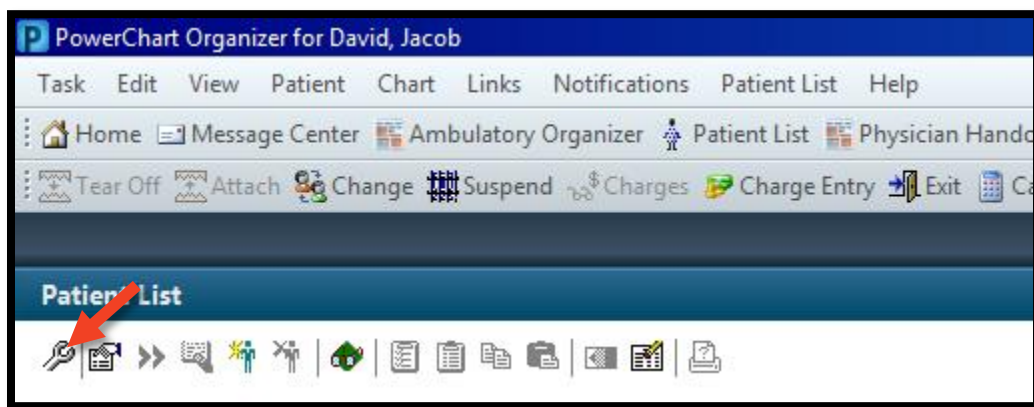

3. Choose Location (VCMC) plus Relationship (Visit Relationships/Resident) and enter a name. Then click Finish to create the patient list.

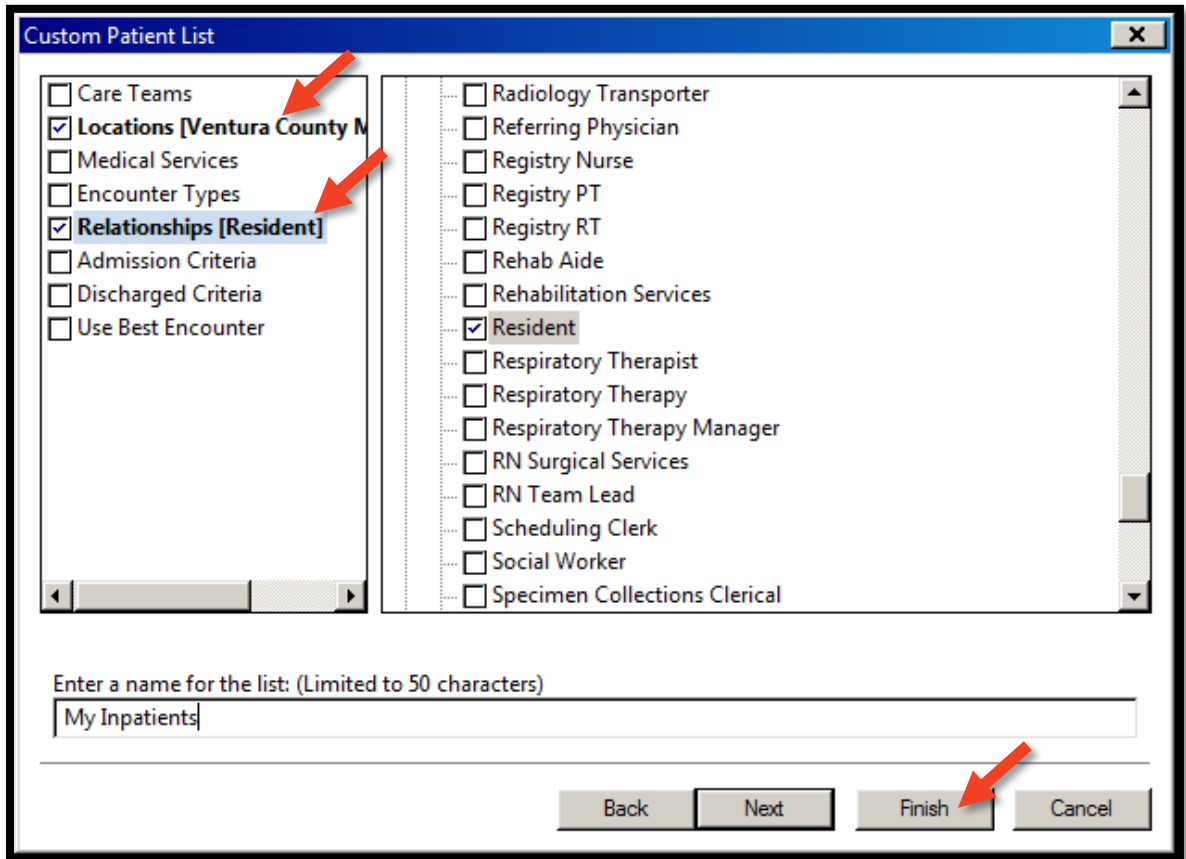

4. To populate your list, click the 'Add Patient' icon and search for your patients.

