

Customizing your document types

In order to limit the number of “document types” to choose from when creating a new note follow below. You can also set the default note type if you like.

In order to access this menu you must start a new Powernote.

The screenshot displays a medical software interface. At the top, there is a menu bar with options: Task, Edit, View, Patient, Chart, Links, Notifications, Documentation, and Help. Below this is a secondary menu with icons and labels: Home, Message Center, Ambulatory Organizer, Patient List, Multi-Patient Task List, and Track. A third row of icons includes Tear Off, Attach, Change, Suspend, Charges, Exit, Calculator, AdHoc, and a clipboard icon. The main header area shows the patient name 'TEST, BABY' in a blue box, followed by 'TEST, BABY' and 'Allergies: Allergies Not Recorded' on the left, and 'DOB:5/25/20' and 'Code Status' on the right. A 'Menu' sidebar on the left lists various options: Dashboard, Since Last Time || This Visit, Results Review, Diagnoses and Problems, Orders (+ Add), Medication List (+ Add), Health Maintenance, Notes, Documentation (+ Add), Form Browser, Task List, and Allergies (+ Add). The 'Documentation' section is active, showing a toolbar with '+ Add', 'Submit', 'Forward', and 'Modify'. Below the toolbar is a 'List' section with a search box containing 'Add New Document'. A 'Display:' dropdown menu is set to 'All'. At the bottom, there is a sorting section with 'Arranged By: Date' and 'Newest At Top'.

Customizing your document types

Highlight a note type

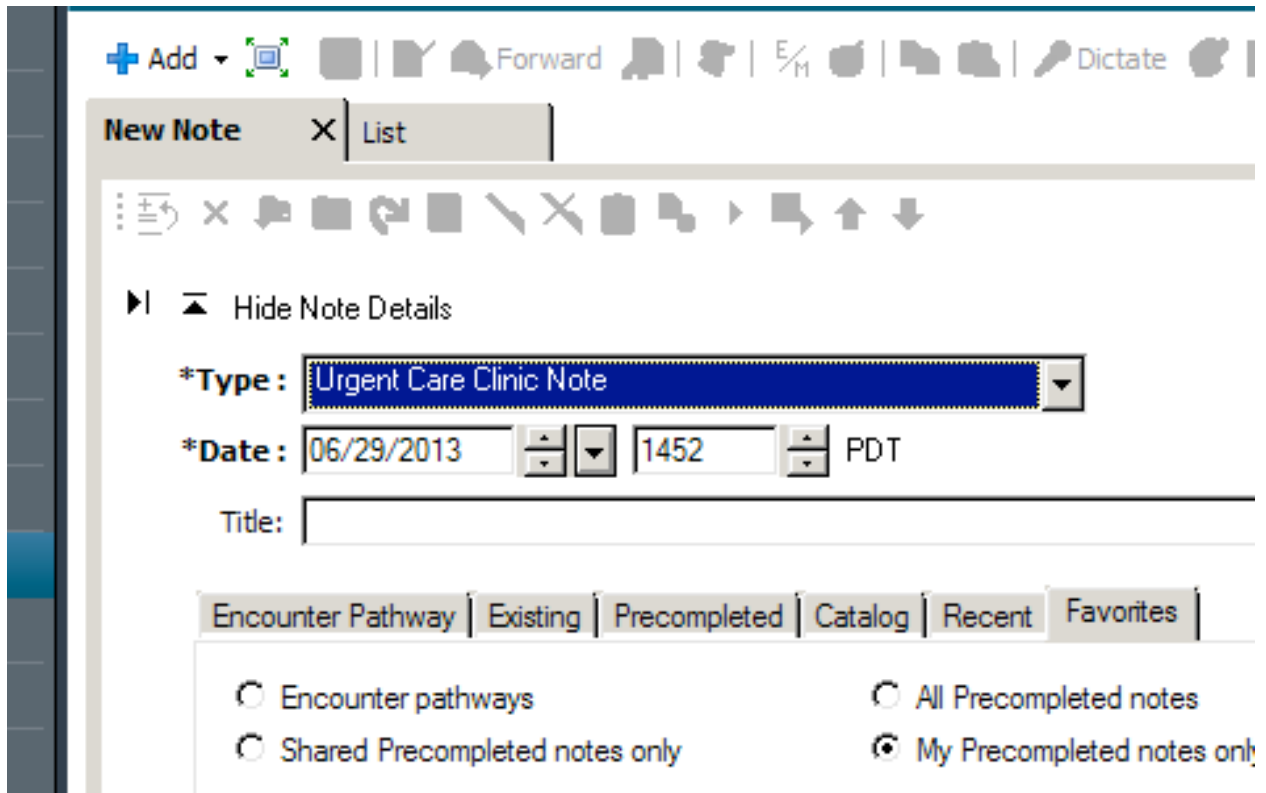

Go to the top menu, under “View” select “Customize”

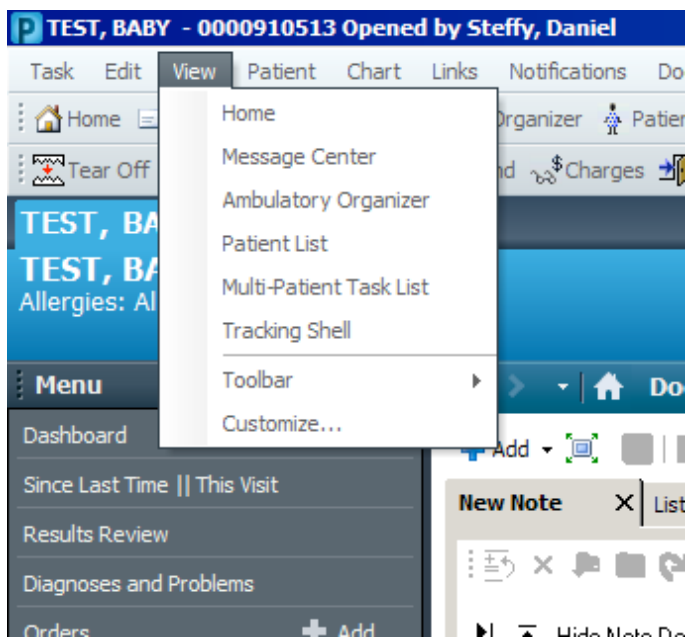

Customizing your document types

You will now have access to the new menu. Here you can choose your default note type, and make a list of limited note types you will need access to. Be sure to add hospital and clinic notes types that you will use to this limited list.

